



## Sylvia Sue Thompson

June 21, 1931 - August 31, 2018

Sylvia Sue Thompson (nee Leach), of Shelby Township, passed away on August 31, 2018. Born June 21, 1931 in Detroit, Michigan  
Beloved wife of the late William Thompson. Loving mother of Kenneth L. Thompson and the late Patricia Solo. Services will be held privately. Mrs. Thompson will be buried next to her late husband William, at Great Lakes National Cemetery, Holly, Michigan

# Cemetery Details

## **Great Lakes National Cemetery**

4200 Belford Road  
Holly Township, MI 48442

# Tribute Wall

RB

“ *Robert Blevins lit a candle in memory of Sylvia Sue Thompson*



---

**Robert Blevins** - September 18, 2018 at 01:05 PM

RB

“ *4 files added to the album Family*

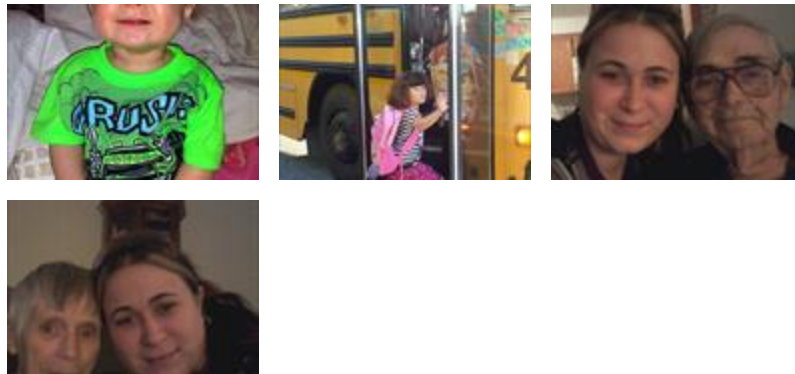

---

**Robert Blevins** - September 18, 2018 at 09:56 AM

RB

*Sue,  
You will be missed by so many.  
You and Bill were very special to me.  
Rest peacefully now that you are with Bill & Patty*

*Bob*

---

**Robert Blevins** - September 18, 2018 at 10:58 AM